

# UE6105

LP/RP

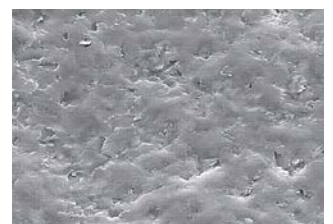

# UE6105

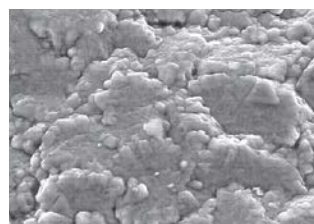
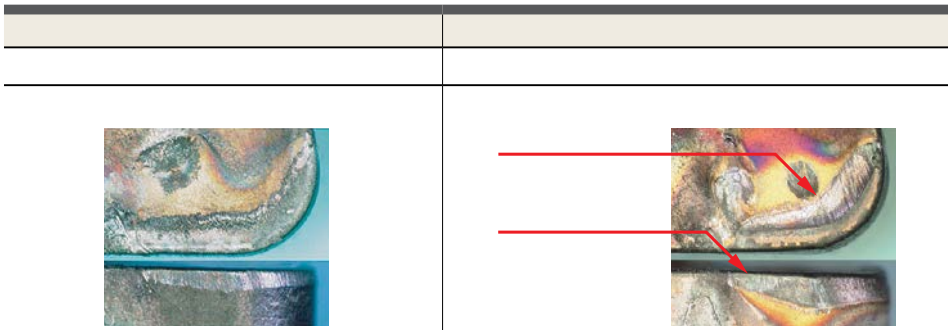
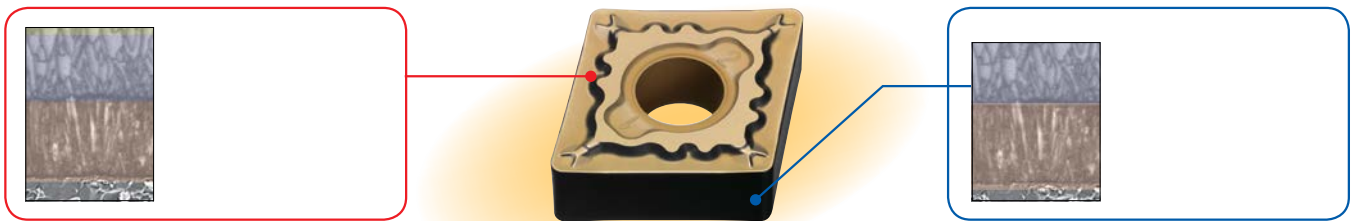

P01	UE6105					
P10	UE6110					
P20		MC6025		UE6020		
P30					UE6035	
P40						UH6400

P	180-280HB			LP	220-405	0.10-0.40	0.30-2.00
				MP	200-370	0.16-0.50	0.30-4.00
				RP	190-350	0.25-0.60	1.50-6.00

NEW

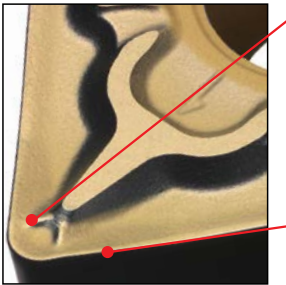



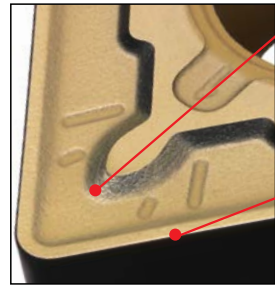











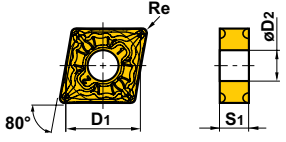

NEW

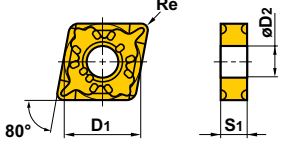

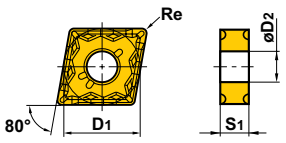

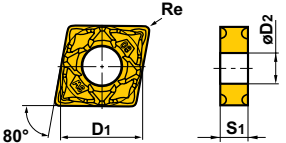

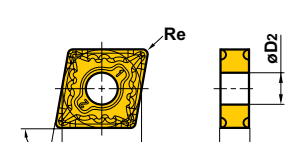

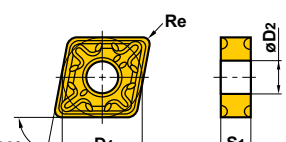

P

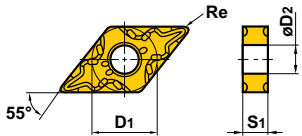

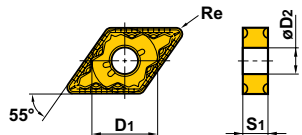

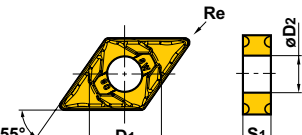

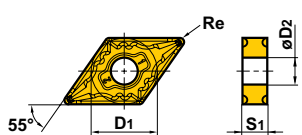

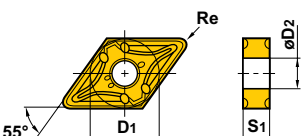

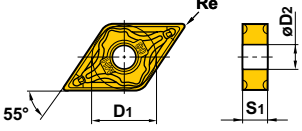
<b>FH</b> AP25N	<b>LP</b> UE6105	<b>MP</b> UE6105	<b>RP</b> UE6105	<b>HX</b> UE6110
				
<b>FH</b> MP3025	<b>LP</b> UE6110	<b>MP</b> UE6110	<b>RP</b> UE6110	<b>HX</b> UE6020
				

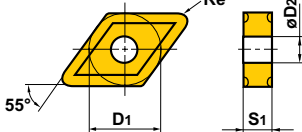

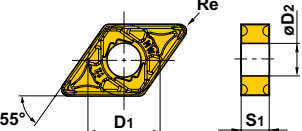

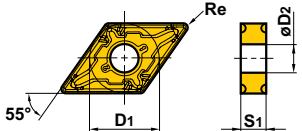

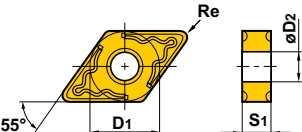

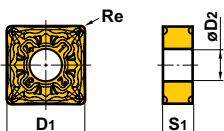
		<b>F</b>
		<b>L</b>
		<b>M</b>
		<b>R</b>
		<b>H</b>

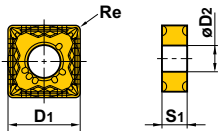
		UE6105	D1	S1	Re	D2	
 	CNMG120404-LP	●	12.7	4.76	0.4	5.16	
	120408-LP	●	12.7	4.76	0.8	5.16	
	120412-LP	●	12.7	4.76	1.2	5.16	
	CNMG120404-SH	●	12.7	4.76	0.4	5.16	
	120408-SH	●	12.7	4.76	0.8	5.16	
	120412-SH	●	12.7	4.76	1.2	5.16	
	CNMG120404-SA	●	12.7	4.76	0.4	5.16	
	120408-SA	●	12.7	4.76	0.8	5.16	
	120412-SA	●	12.7	4.76	1.2	5.16	
	CNMG120404-SW	●	12.7	4.76	0.4	5.16	
	120408-SW	●	12.7	4.76	0.8	5.16	
	120412-SW	●	12.7	4.76	1.2	5.16	
	CNMG120404-MP	●	12.7	4.76	0.4	5.16	
	120408-MP	●	12.7	4.76	0.8	5.16	
	120412-MP	●	12.7	4.76	1.2	5.16	
	120416-MP	●	12.7	4.76	1.6	5.16	
	160608-MP	●	15.875	6.35	0.8	6.35	
	160612-MP	●	15.875	6.35	1.2	6.35	
	160616-MP	●	15.875	6.35	1.6	6.35	
	CNMG120404-MA	●	12.7	4.76	0.4	5.16	
	120408-MA	●	12.7	4.76	0.8	5.16	
	120412-MA	●	12.7	4.76	1.2	5.16	
	120416-MA	●	12.7	4.76	1.6	5.16	
	160608-MA	●	15.875	6.35	0.8	6.35	
	160612-MA	●	15.875	6.35	1.2	6.35	
	160616-MA	●	15.875	6.35	1.6	6.35	
	190612-MA	●	19.05	6.35	1.2	7.93	

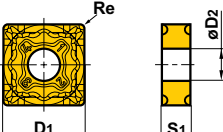

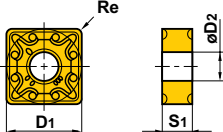

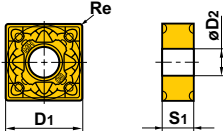

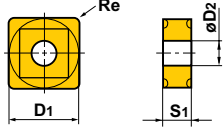





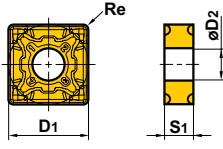

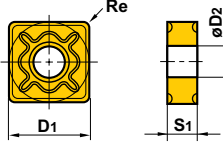
		UE6105	D1	S1	Re	D2	
	<b>CNMG120404-MH</b>	●	12.7	4.76	0.4	5.16	
	<b>120408-MH</b>	●	12.7	4.76	0.8	5.16	
	<b>120412-MH</b>	●	12.7	4.76	1.2	5.16	
	<b>120416-MH</b>	●	12.7	4.76	1.6	5.16	
	<b>160608-MH</b>	●	15.875	6.35	0.8	6.35	
	<b>160612-MH</b>	●	15.875	6.35	1.2	6.35	
	<b>160616-MH</b>	●	15.875	6.35	1.6	6.35	
	<b>190612-MH</b>	●	19.05	6.35	1.2	7.93	
	<b>190616-MH</b>	●	19.05	6.35	1.6	7.93	
	<b>CNMG120404</b>	●	12.7	4.76	0.4	5.16	
	<b>120408</b>	●	12.7	4.76	0.8	5.16	
	<b>120412</b>	●	12.7	4.76	1.2	5.16	
	<b>120416</b>	●	12.7	4.76	1.6	5.16	
	<b>160608</b>	●	15.875	6.35	0.8	6.35	
	<b>160612</b>	●	15.875	6.35	1.2	6.35	
	<b>160616</b>	●	15.875	6.35	1.6	6.35	
	<b>190608</b>	●	19.05	6.35	0.8	7.93	
	<b>190612</b>	●	19.05	6.35	1.2	7.93	
<b>190616</b>	●	19.05	6.35	1.6	7.93		
	<b>CNMG120408-MW</b>	●	12.7	4.76	0.8	5.16	
	<b>120412-MW</b>	●	12.7	4.76	1.2	5.16	
	<b>CNMG120408-RP</b>	●	12.7	4.76	0.8	5.16	
	<b>120412-RP</b>	●	12.7	4.76	1.2	5.16	
	<b>120416-RP</b>	●	12.7	4.76	1.6	5.16	
	<b>160612-RP</b>	●	15.875	6.35	1.2	6.35	
	<b>160616-RP</b>	●	15.875	6.35	1.6	6.35	
	<b>190612-RP</b>	●	19.05	6.35	1.2	7.93	
<b>190616-RP</b>	●	19.05	6.35	1.6	7.93		
	<b>CNMG120408-GH</b>	●	12.7	4.76	0.8	5.16	
	<b>120412-GH</b>	●	12.7	4.76	1.2	5.16	
	<b>120416-GH</b>	●	12.7	4.76	1.6	5.16	
	<b>160612-GH</b>	●	15.875	6.35	1.2	6.35	
	<b>160616-GH</b>	●	15.875	6.35	1.6	6.35	
	<b>190612-GH</b>	●	19.05	6.35	1.2	7.93	
<b>190616-GH</b>	●	19.05	6.35	1.6	7.93		
	<b>DNMG110404-LP</b>	●	9.525	4.76	0.4	3.81	
	<b>110408-LP</b>	●	9.525	4.76	0.8	3.81	
	<b>150404-LP</b>	●	12.7	4.76	0.4	5.16	
	<b>150408-LP</b>	●	12.7	4.76	0.8	5.16	
	<b>150412-LP</b>	●	12.7	4.76	1.2	5.16	
	<b>150604-LP</b>	●	12.7	6.35	0.4	5.16	
	<b>150608-LP</b>	●	12.7	6.35	0.8	5.16	
	<b>150612-LP</b>	●	12.7	6.35	1.2	5.16	

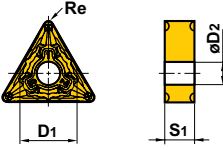

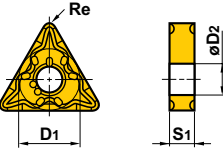

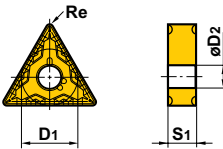

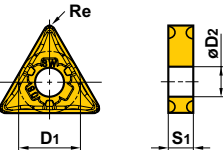

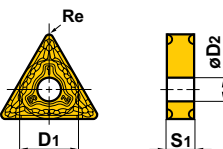

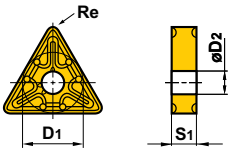
		UE6105	D1	S1	Re	D2	
	<b>DNMG110404-SH</b>	●	9.525	4.76	0.4	3.81	
	110408-SH	●	9.525	4.76	0.8	3.81	
	150404-SH	●	12.7	4.76	0.4	5.16	
	150408-SH	●	12.7	4.76	0.8	5.16	
	150412-SH	●	12.7	4.76	1.2	5.16	
	150604-SH	●	12.7	6.35	0.4	5.16	
	150608-SH	●	12.7	6.35	0.8	5.16	
	150612-SH	●	12.7	6.35	1.2	5.16	
	<b>DNMG150404-SA</b>	●	12.7	4.76	0.4	5.16	
	150408-SA	●	12.7	4.76	0.8	5.16	
	150412-SA	●	12.7	4.76	1.2	5.16	
	150604-SA	●	12.7	6.35	0.4	5.16	
	150608-SA	●	12.7	6.35	0.8	5.16	
	150612-SA	●	12.7	6.35	1.2	5.16	
	<b>DNMX110404-SW</b>	●	9.525	4.76	0.4	3.81	
	110408-SW	●	9.525	4.76	0.8	3.81	
	150404-SW	●	12.7	4.76	0.4	5.16	
	150408-SW	●	12.7	4.76	0.8	5.16	
	150412-SW	●	12.7	4.76	1.2	5.16	
	150604-SW	●	12.7	6.35	0.4	5.16	
	150608-SW	●	12.7	6.35	0.8	5.16	
	150612-SW	●	12.7	6.35	1.2	5.16	
	<b>DNMG150404-MP</b>	●	12.7	4.76	0.4	5.16	
	150408-MP	●	12.7	4.76	0.8	5.16	
	150412-MP	●	12.7	4.76	1.2	5.16	
	150416-MP	●	12.7	4.76	1.6	5.16	
	150604-MP	●	12.7	6.35	0.4	5.16	
	150608-MP	●	12.7	6.35	0.8	5.16	
	150612-MP	●	12.7	6.35	1.2	5.16	
	150616-MP	●	12.7	6.35	1.6	5.16	
	<b>DNMG110404-MA</b>	●	9.525	4.76	0.4	3.81	
	110408-MA	●	9.525	4.76	0.8	3.81	
	110412-MA	●	9.525	4.76	1.2	3.81	
	150404-MA	●	12.7	4.76	0.4	5.16	
	150408-MA	●	12.7	4.76	0.8	5.16	
	150412-MA	●	12.7	4.76	1.2	5.16	
	150604-MA	●	12.7	6.35	0.4	5.16	
	150608-MA	●	12.7	6.35	0.8	5.16	
	150612-MA	●	12.7	6.35	1.2	5.16	

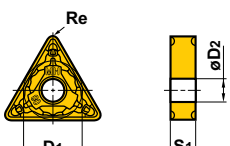
		UE6105	D1	S1	Re	D2	
	DNMG150404-MH	●	12.7	4.76	0.4	5.16	
	150408-MH	●	12.7	4.76	0.8	5.16	
	150412-MH	●	12.7	4.76	1.2	5.16	
	150604-MH	●	12.7	6.35	0.4	5.16	
	150608-MH	●	12.7	6.35	0.8	5.16	
	150612-MH	●	12.7	6.35	1.2	5.16	
	DNMG150404	●	12.7	4.76	0.4	5.16	
	150408	●	12.7	4.76	0.8	5.16	
	150412	●	12.7	4.76	1.2	5.16	
	150604	●	12.7	6.35	0.4	5.16	
	150608	●	12.7	6.35	0.8	5.16	
	150612	●	12.7	6.35	1.2	5.16	
	DNMX150408-MW	●	12.7	4.76	0.8	5.16	
	150412-MW	●	12.7	4.76	1.2	5.16	
	150608-MW	●	12.7	6.35	0.8	5.16	
	150612-MW	●	12.7	6.35	1.2	5.16	
	NEW DNMG150408-RP	●	12.7	4.76	0.8	5.16	
	150412-RP	●	12.7	4.76	1.2	5.16	
	150416-RP	★	12.7	4.76	1.6	5.16	
	150608-RP	●	12.7	6.35	0.8	5.16	
	150612-RP	●	12.7	6.35	1.2	5.16	
	150616-RP	●	12.7	6.35	1.6	5.16	
	DNMG150408-GH	●	12.7	4.76	0.8	5.16	
	150412-GH	●	12.7	4.76	1.2	5.16	
	150608-GH	●	12.7	6.35	0.8	5.16	
	150612-GH	●	12.7	6.35	1.2	5.16	
	NEW SNMG120404-LP	●	12.7	4.76	0.4	5.16	
	120408-LP	●	12.7	4.76	0.8	5.16	
	120412-LP	●	12.7	4.76	1.2	5.16	

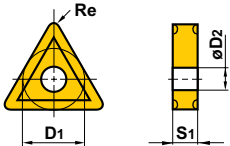
		UE6105	D1	S1	Re	D2	
	SNMG120408-SA	●	12.7	4.76	0.8	5.16	
	SNMG120404-MP	●	12.7	4.76	0.4	5.16	
	120408-MP	●	12.7	4.76	0.8	5.16	
	120412-MP	●	12.7	4.76	1.2	5.16	
	SNMG120404-MA	●	12.7	4.76	0.4	5.16	
	120408-MA	●	12.7	4.76	0.8	5.16	
	120412-MA	●	12.7	4.76	1.2	5.16	
	150608-MA	●	15.875	6.35	0.8	6.35	
	150612-MA	●	15.875	6.35	1.2	6.35	
	190612-MA	●	19.05	6.35	1.2	7.93	
190616-MA	●	19.05	6.35	1.6	7.93		
	SNMG120408-MH	●	12.7	4.76	0.8	5.16	
	120412-MH	●	12.7	4.76	1.2	5.16	
	190612-MH	●	19.05	6.35	1.2	7.93	
	190616-MH	●	19.05	6.35	1.6	7.93	
	SNMG090304	●	9.525	3.18	0.4	3.81	
	090308	●	9.525	3.18	0.8	3.81	
	120404	●	12.7	4.76	0.4	5.16	
	120408	●	12.7	4.76	0.8	5.16	
	120412	●	12.7	4.76	1.2	5.16	
	150612	●	15.875	6.35	1.2	6.35	
	190612	●	19.05	6.35	1.2	7.93	
	190616	●	19.05	6.35	1.6	7.93	

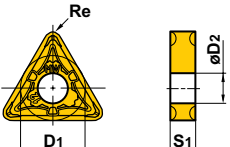

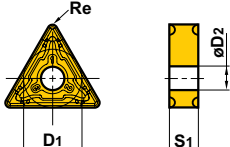

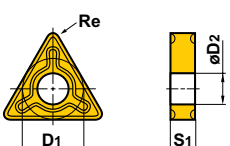







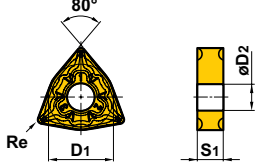

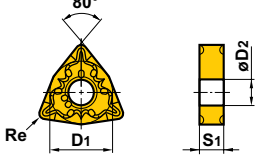

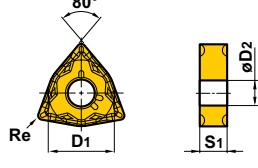

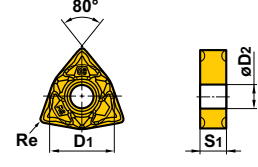

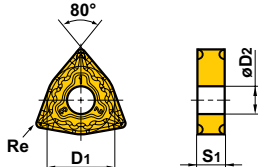

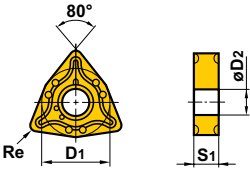

		UE6105	D1	S1	Re	D2	
 	SNMG120408-RP	●	12.7	4.76	0.8	5.16	
	120412-RP	●	12.7	4.76	1.2	5.16	
	120416-RP	●	12.7	4.76	1.6	5.16	
	150612-RP	●	15.875	6.35	1.2	6.35	
	150616-RP	●	15.875	6.35	1.6	6.35	
	190612-RP	●	19.05	6.35	1.2	7.93	
	190616-RP	●	19.05	6.35	1.6	7.93	
	SNMG120408-GH	●	12.7	4.76	0.8	5.16	
	120412-GH	●	12.7	4.76	1.2	5.16	
	120416-GH	●	12.7	4.76	1.6	5.16	
	150612-GH	●	15.875	6.35	1.2	6.35	
	190612-GH	●	19.05	6.35	1.2	7.93	
	190616-GH	●	19.05	6.35	1.6	7.93	
 	TNMG160404-LP	●	9.525	4.76	0.4	3.81	
	160408-LP	●	9.525	4.76	0.8	3.81	
	160412-LP	●	9.525	4.76	1.2	3.81	
	220408-LP	●	12.7	4.76	0.8	5.16	
	220412-LP	●	12.7	4.76	1.2	5.16	
	TNMG160404-SH	●	9.525	4.76	0.4	3.81	
	160408-SH	●	9.525	4.76	0.8	3.81	
	220408-SH	●	12.7	4.76	0.8	5.16	
	TNMG160404-SA	●	9.525	4.76	0.4	3.81	
	160408-SA	●	9.525	4.76	0.8	3.81	
	160412-SA	●	9.525	4.76	1.2	3.81	
	220408-SA	●	12.7	4.76	0.8	5.16	
	TNMX160404-SW	●	9.525	4.76	0.4	3.81	
	160408-SW	●	9.525	4.76	0.8	3.81	
	TNMG160404-MP	●	9.525	4.76	0.4	3.81	
	160408-MP	●	9.525	4.76	0.8	3.81	
	160412-MP	●	9.525	4.76	1.2	3.81	
	220408-MP	●	12.7	4.76	0.8	5.16	
	220412-MP	●	12.7	4.76	1.2	5.16	

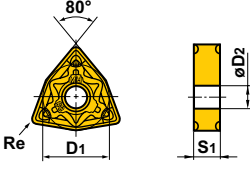

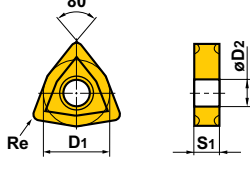

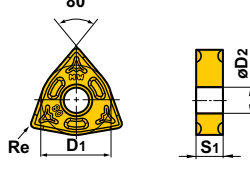

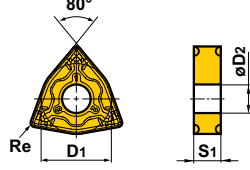

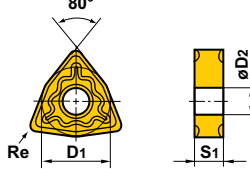
		UE6105	D1	S1	Re	D2	
	TNMG160404-MA	●	9.525	4.76	0.4	3.81	
	160408-MA	●	9.525	4.76	0.8	3.81	
	160412-MA	●	9.525	4.76	1.2	3.81	
	220408-MA	●	12.7	4.76	0.8	5.16	
	220412-MA	●	12.7	4.76	1.2	5.16	
	270608-MA	●	15.875	6.35	0.8	6.35	
	270612-MA	●	15.875	6.35	1.2	6.35	
	TNMG160404-MH	●	9.525	4.76	0.4	3.81	
	160408-MH	●	9.525	4.76	0.8	3.81	
	160412-MH	●	9.525	4.76	1.2	3.81	
	220408-MH	●	12.7	4.76	0.8	5.16	
	220412-MH	●	12.7	4.76	1.2	5.16	
	TNMG160404	●	9.525	4.76	0.4	3.81	
	160408	●	9.525	4.76	0.8	3.81	
	160412	●	9.525	4.76	1.2	3.81	
	220404	●	12.7	4.76	0.4	5.16	
	220408	●	12.7	4.76	0.8	5.16	
	220412	●	12.7	4.76	1.2	5.16	
	TNMX160408-MW	●	9.525	4.76	0.8	3.81	
	160412-MW	●	9.525	4.76	1.2	3.81	
	TNMG160408-RP	●	9.525	4.76	0.8	3.81	
	160412-RP	●	9.525	4.76	1.2	3.81	
	220408-RP	●	12.7	4.76	0.8	5.16	
	220412-RP	●	12.7	4.76	1.2	5.16	
	220416-RP	●	12.7	4.76	1.6	5.16	
	270612-RP	★	15.875	6.35	1.2	6.35	
	270616-RP	★	15.875	6.35	1.6	6.35	
	TNMG160408-GH	●	9.525	4.76	0.8	3.81	
	160412-GH	●	9.525	4.76	1.2	3.81	
	220408-GH	●	12.7	4.76	0.8	5.16	
	220412-GH	●	12.7	4.76	1.2	5.16	
	220416-GH	●	12.7	4.76	1.6	5.16	
	270612-GH	●	15.875	6.35	1.2	6.35	
	270616-GH	●	15.875	6.35	1.6	6.35	

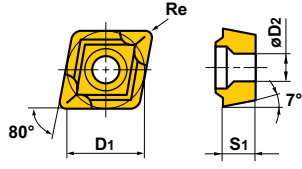
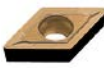
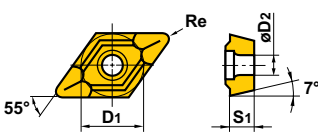

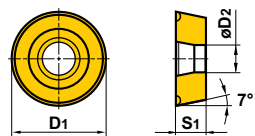
NEW

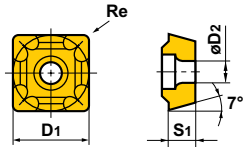
		UE6105	D1	S1	Re	D2	
NEW	VNMG160404-LP	●	9.525	4.76	0.4	3.81	
	160408-LP	●	9.525	4.76	0.8	3.81	
	VNMG160404-SH	●	9.525	4.76	0.4	3.81	
	160408-SH	●	9.525	4.76	0.8	3.81	
	VNMG160404-MP	●	9.525	4.76	0.4	3.81	
	160408-MP	●	9.525	4.76	0.8	3.81	
	160412-MP	●	9.525	4.76	1.2	3.81	
	VNMG160404-MA	●	9.525	4.76	0.4	3.81	
	160408-MA	●	9.525	4.76	0.8	3.81	
	VNMG160404-MH	●	9.525	4.76	0.4	3.81	
	160408-MH	●	9.525	4.76	0.8	3.81	
	VNMG160404	●	9.525	4.76	0.4	3.81	
	160408	●	9.525	4.76	0.8	3.81	
	160412	●	9.525	4.76	1.2	3.81	

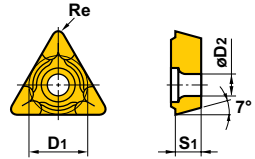
		UE6105	D1	S1	Re	D2	
 	<b>WNMG06T304-LP</b>	●	9.525	3.97	0.4	3.81	
	<b>06T308-LP</b>	●	9.525	3.97	0.8	3.81	
	<b>060404-LP</b>	●	9.525	4.76	0.4	3.81	
	<b>060408-LP</b>	●	9.525	4.76	0.8	3.81	
	<b>080404-LP</b>	●	12.7	4.76	0.4	5.16	
	<b>080408-LP</b>	●	12.7	4.76	0.8	5.16	
	<b>080412-LP</b>	●	12.7	4.76	1.2	5.16	
	<b>WNMG06T304-SH</b>	●	9.525	3.97	0.4	3.81	
	<b>06T308-SH</b>	●	9.525	3.97	0.8	3.81	
	<b>060404-SH</b>	●	9.525	4.76	0.4	3.81	
	<b>060408-SH</b>	●	9.525	4.76	0.8	3.81	
	<b>080404-SH</b>	●	12.7	4.76	0.4	5.16	
	<b>080408-SH</b>	●	12.7	4.76	0.8	5.16	
	<b>080412-SH</b>	●	12.7	4.76	1.2	5.16	
	<b>WNMG080404-SA</b>	●	12.7	4.76	0.4	5.16	
	<b>080408-SA</b>	●	12.7	4.76	0.8	5.16	
	<b>080412-SA</b>	●	12.7	4.76	1.2	5.16	
	<b>WNMG060404-SW</b>	●	9.525	4.76	0.4	3.81	
	<b>060408-SW</b>	●	9.525	4.76	0.8	3.81	
	<b>080404-SW</b>	●	12.7	4.76	0.4	5.16	
	<b>080408-SW</b>	●	12.7	4.76	0.8	5.16	
	<b>080412-SW</b>	●	12.7	4.76	1.2	5.16	
	<b>WNMG06T304-MP</b>	●	9.525	3.97	0.4	3.81	
	<b>06T308-MP</b>	●	9.525	3.97	0.8	3.81	
	<b>06T312-MP</b>	●	9.525	3.97	1.2	3.81	
	<b>060404-MP</b>	●	9.525	4.76	0.4	3.81	
	<b>060408-MP</b>	●	9.525	4.76	0.8	3.81	
	<b>060412-MP</b>	●	9.525	4.76	1.2	3.81	
	<b>080404-MP</b>	●	12.7	4.76	0.4	5.16	
	<b>080408-MP</b>	●	12.7	4.76	0.8	5.16	
	<b>080412-MP</b>	●	12.7	4.76	1.2	5.16	
<b>080416-MP</b>	●	12.7	4.76	1.6	5.16		

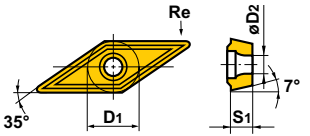
		UE6105	D1	S1	Re	D2	
	WNMG06T304-MA	●	9.525	3.97	0.4	3.81	
	06T308-MA	●	9.525	3.97	0.8	3.81	
	06T312-MA	●	9.525	3.97	1.2	3.81	
	060404-MA	●	9.525	4.76	0.4	3.81	
	060408-MA	●	9.525	4.76	0.8	3.81	
	060412-MA	●	9.525	4.76	1.2	3.81	
	080404-MA	●	12.7	4.76	0.4	5.16	
	080408-MA	●	12.7	4.76	0.8	5.16	
	080412-MA	●	12.7	4.76	1.2	5.16	
	080416-MA	●	12.7	4.76	1.6	5.16	
	WNMG080404-MH	●	12.7	4.76	0.4	5.16	
	080408-MH	●	12.7	4.76	0.8	5.16	
	080412-MH	●	12.7	4.76	1.2	5.16	
	WNMG080404	●	12.7	4.76	0.4	5.16	
	080408	●	12.7	4.76	0.8	5.16	
	080412	●	12.7	4.76	1.2	5.16	
	WNMG060408-MW	●	9.525	4.76	0.8	3.81	
	060412-MW	●	9.525	4.76	1.2	3.81	
	080408-MW	●	12.7	4.76	0.8	5.16	
	080412-MW	●	12.7	4.76	1.2	5.16	
	NEW WNMG080408-RP	●	12.7	4.76	0.8	5.16	
	080412-RP	●	12.7	4.76	1.2	5.16	
	WNMG080408-GH	●	12.7	4.76	0.8	5.16	
	080412-GH	●	12.7	4.76	1.2	5.16	

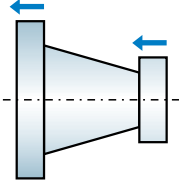
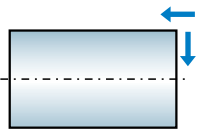
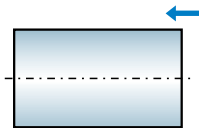
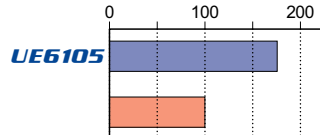
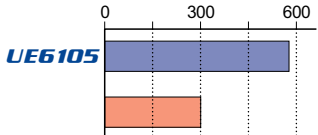
		UE6105					
			D1	S1	Re	D2	
	CCMT060204	●	6.35	2.38	0.4	2.8	
	09T304	●	9.525	3.97	0.4	4.4	
	09T308	●	9.525	3.97	0.8	4.4	
	120404	●	12.7	4.76	0.4	5.5	
	120408	●	12.7	4.76	0.8	5.5	
	DCMT070204	●	6.35	2.38	0.4	2.8	
	11T304	●	9.525	3.97	0.4	4.4	
	11T308	●	9.525	3.97	0.8	4.4	
	RCMX1204M0	●	12	4.76	—	4.2	
	1606M0	●	16	6.35	—	5.2	
	2006M0	●	20	6.35	—	6.5	
	2507M0	●	25	7.94	—	7.2	
	3209M0	●	32	9.52	—	9.5	
	SCMT09T304	●	9.525	3.97	0.4	4.4	
	09T308	●	9.525	3.97	0.8	4.4	
	120404	●	12.7	4.76	0.4	5.5	
	120408	●	12.7	4.76	0.8	5.5	
	TCMT110204	●	6.35	2.38	0.4	2.8	
	110208	●	6.35	2.38	0.8	2.8	
	16T304	●	9.525	3.97	0.4	4.4	
	16T308	●	9.525	3.97	0.8	4.4	
	VCMT160404	●	9.525	4.76	0.4	4.4	
	160408	●	9.525	4.76	0.8	4.4	

	CNMG160612-GH	CNMG120408-SW	DNMG150404-LP
			
	270	400	240
	0.5	0.2 – 0.25	0.2
	3.0	1.0 – 1.5	0.5
			

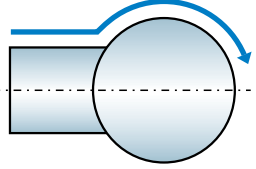
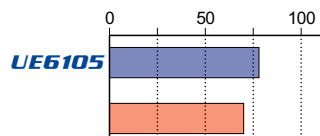
	DNMG150612-RP
	
	280
	0.6
	2.0
	



[www.mitsubishicarbide.com](http://www.mitsubishicarbide.com)

**MMC HARTMETALL GmbH**

Comeniusstr. 2, 40670 Meerbusch, Germany  
Tel. +49-2159-9189-0 Fax +49-2159-918966  
e-mail [admin@mmchg.de](mailto:admin@mmchg.de)

**MMC HARDMETAL U.K. LTD.**

Mitsubishi House, Galena Close, Tamworth, Staffs. B77 4AS, U.K.  
Tel. +44-1827-312312 Fax +44-1827-312314  
e-mail [sales@mitsubishicarbide.co.uk](mailto:sales@mitsubishicarbide.co.uk)

**MMC METAL FRANCE s.a.r.l.**

6, Rue Jacques Monod, 91400 Orsay, France  
Tel. +33-1-69 35 53 53 Fax +33-1-69 35 53 50  
e-mail [mmfsales@mmc-metal-france.fr](mailto:mmfsales@mmc-metal-france.fr)

**MITSUBISHI MATERIALS ESPAÑA, S.A.**

Calle Emperador 2, 46136 Museros/Valencia, Spain  
Tel. +34-96-144-1711 Fax +34-96-144-3786  
e-mail [mme@mmevalencia.com](mailto:mme@mmevalencia.com)

**MMC ITALIA S.r.l.**

V.le Delle Industrie 2, 20020 Milano, Italy  
Tel. +39-02 93 77 03 1 Fax +39-02 93 58 90 93  
e-mail [info@mmc-italia.it](mailto:info@mmc-italia.it)

**MMC HARDMETAL POLAND SP. z o.o.**

Al. Armii Krajowej 61, 50-541 Wrocław, Poland  
Tel. +48-71335-16-20 Fax +48-71335-16-21  
e-mail [sales@mitsubishicarbide.com.pl](mailto:sales@mitsubishicarbide.com.pl)

**MMC HARDMETAL RUSSIA OOO LTD.**

UL. Bolschaja Semenovskaya, 11, bld 5, 107023 Moscow, Russia  
Tel. +7-495-72558-85 Fax +7-495-98139-73  
e-mail [info@mmc-carbide.ru](mailto:info@mmc-carbide.ru)